

Allegato

COMUNE DI PESCHIERA BORROMEO

PIANO DI RECUPERO CASCINA SARGENTI O "CA' MATTA"

L. n. 765/67, art. 8
L.R. n. 12/05, artt. 14 e 46
N.T.A. del P.G.T. vigente, art. 9

COOP. EDILIZIA SANTA
MARIA DEL BOSCO

COMMITTENTI

STUDIO ZENITH Srl

PROGETTISTA Dott. Arch. GULTI CLAUDIO

Tav. 5	STATO DI FATTO	PROSPETTI, SEZIONI E SEZIONI AMBIENTALI		Dott. Arch. CLAUDIO GULTI Via Prospero, 1 20068 PESCHIERA BORROMEO tel. 02/91650326 - fax 02/56307756 e-mail arch.gulti@studio@tin.it
	PC4-M.P.	SCALA	FOOT. N.	
	05/11/15	1: 200	35/15	
	14/05/20			

PLANIMETRIA IN SCALA 1 : 1000

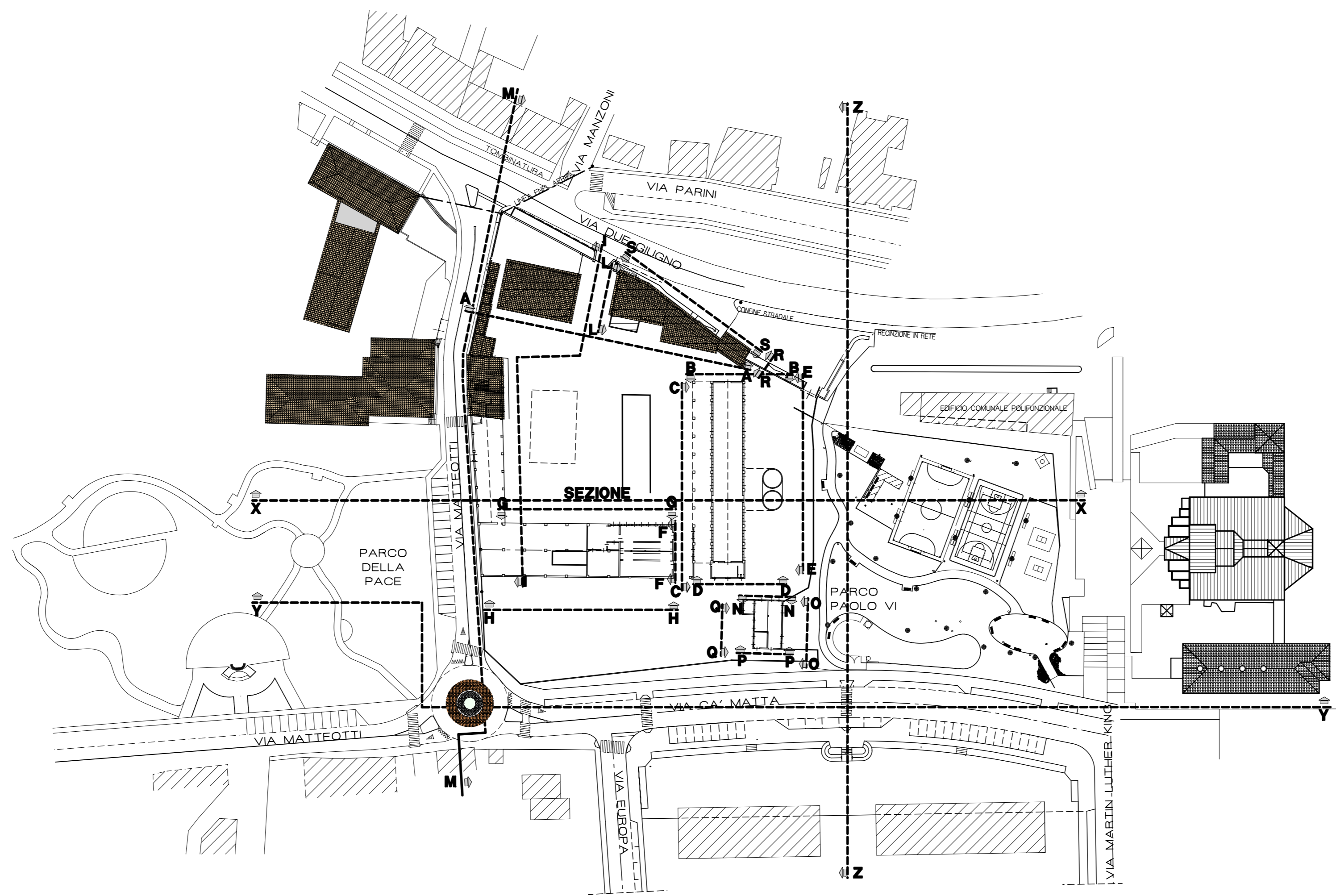

PROSPETTI 1 : 400

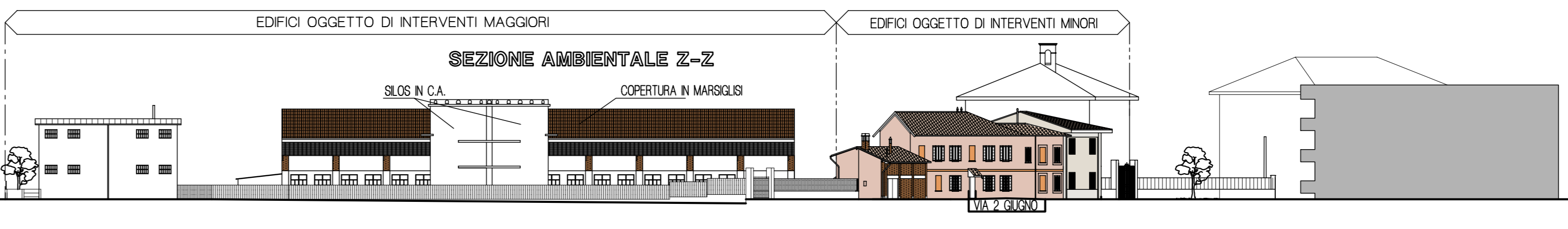
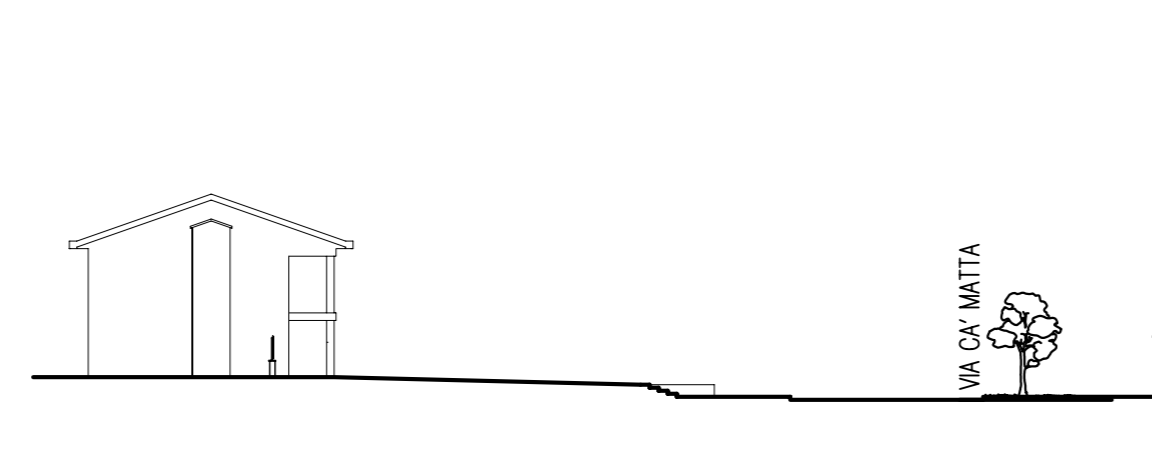
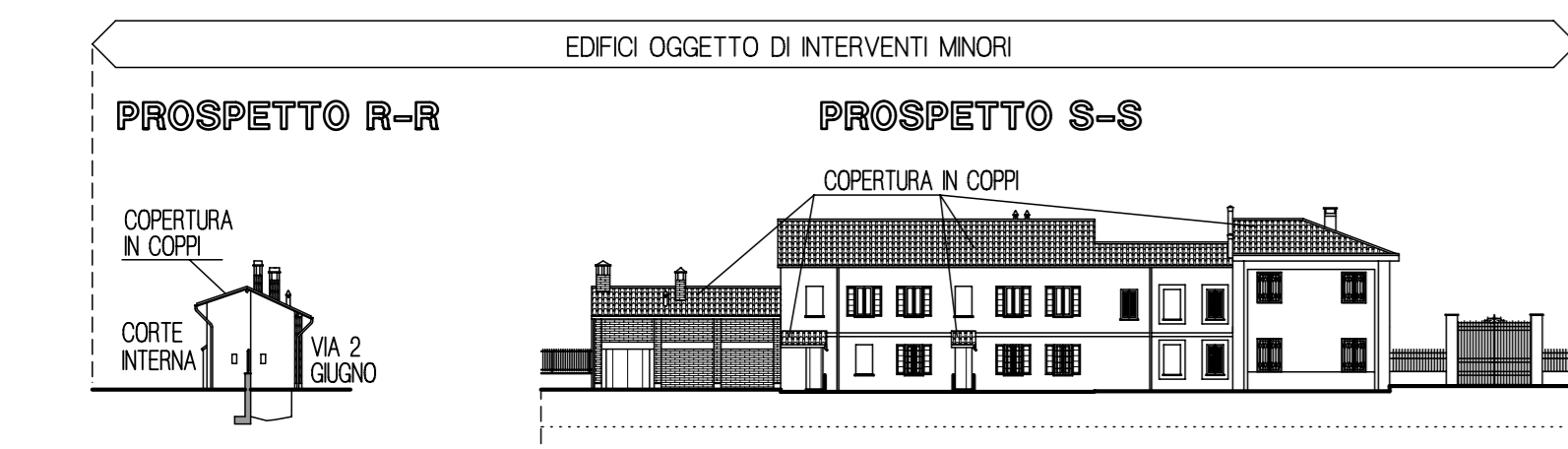
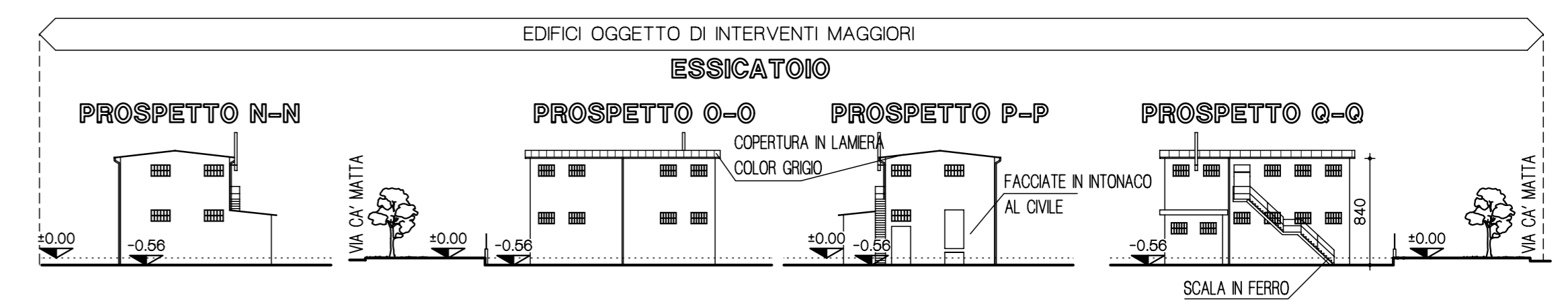
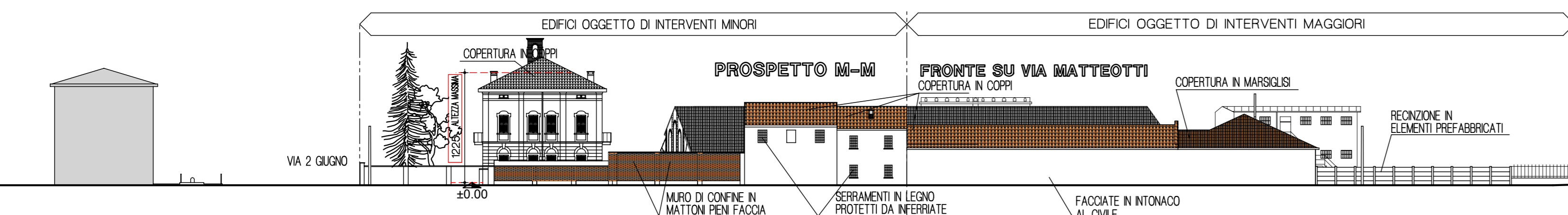
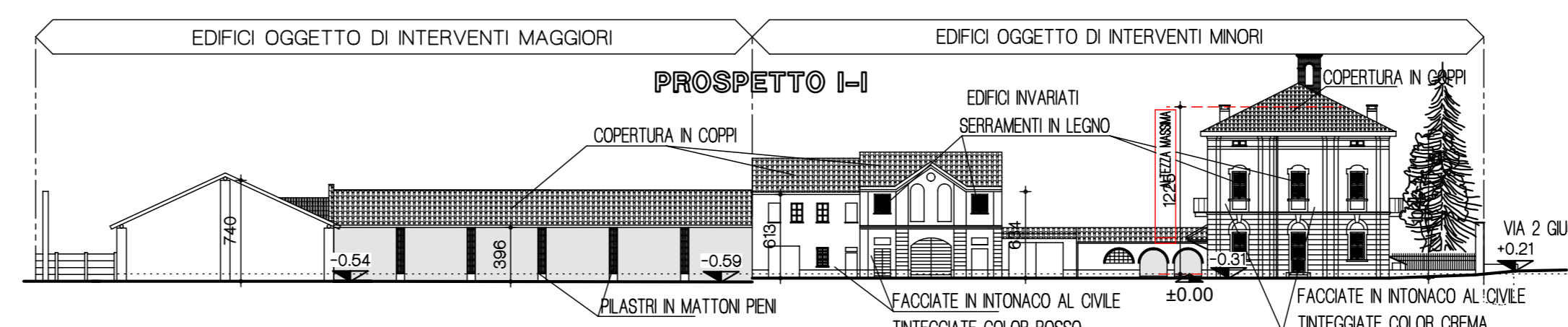
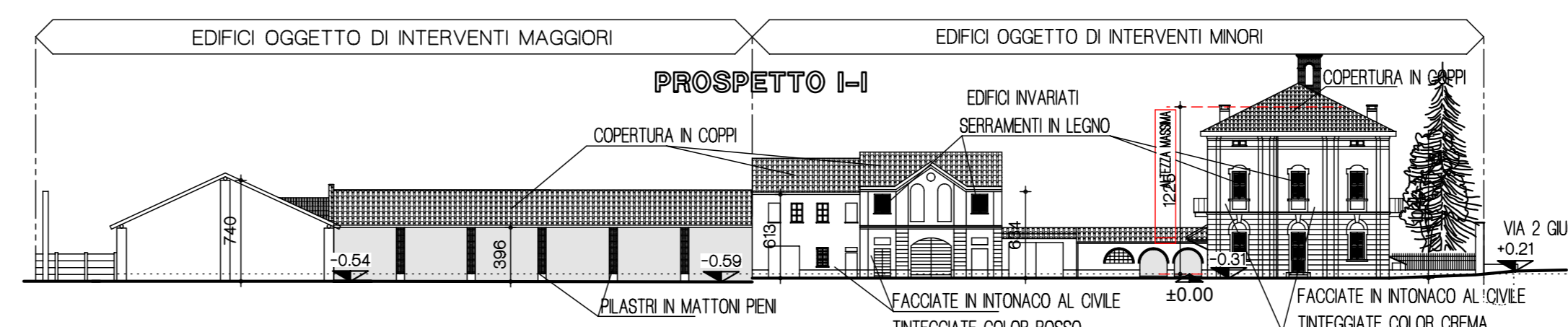
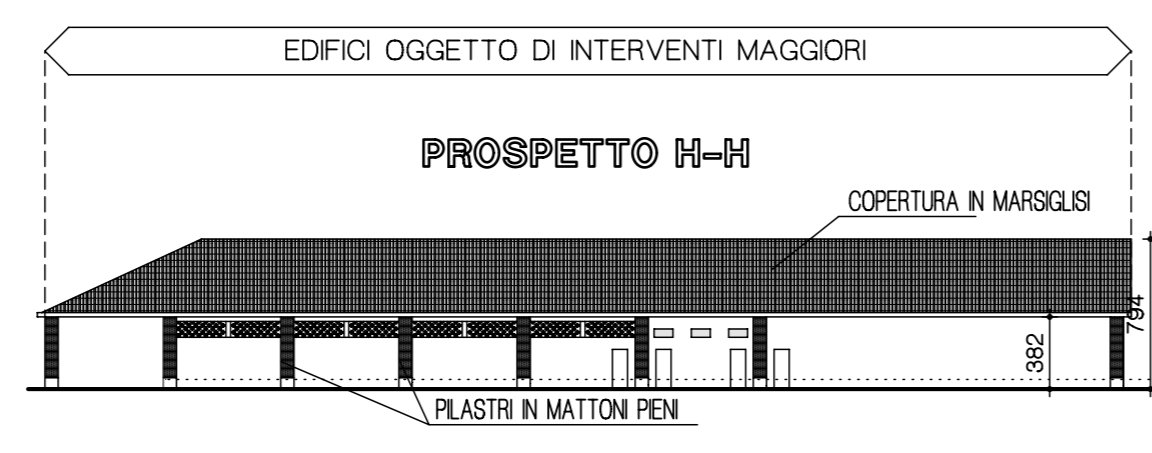
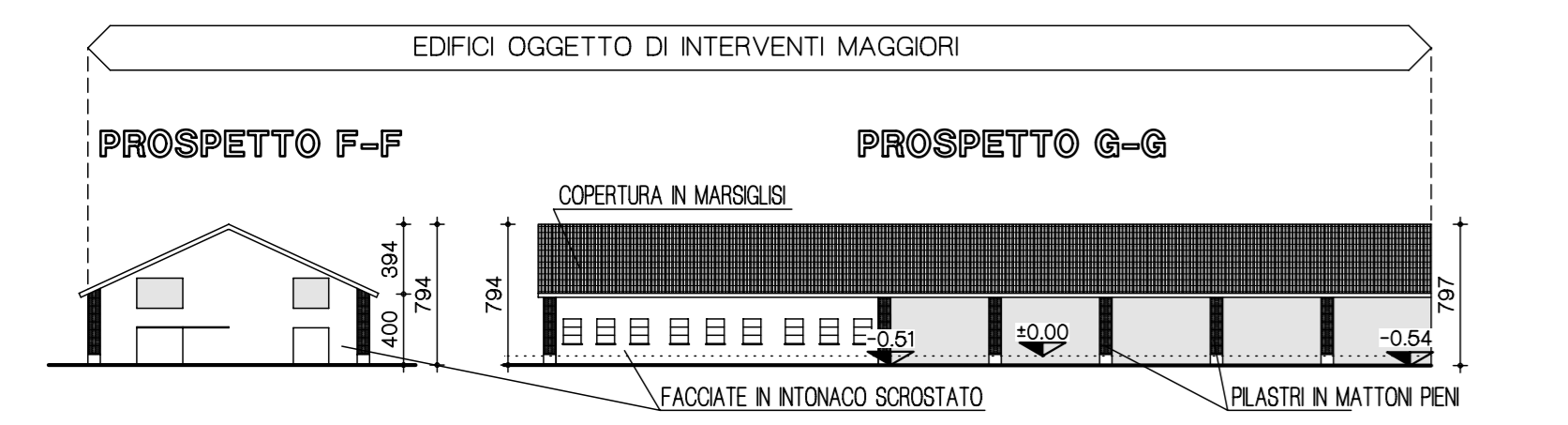
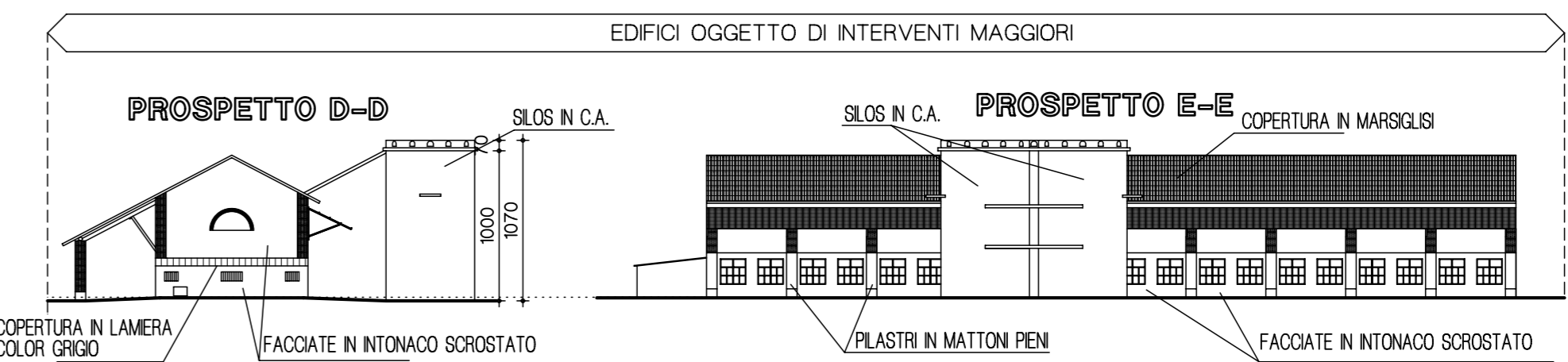
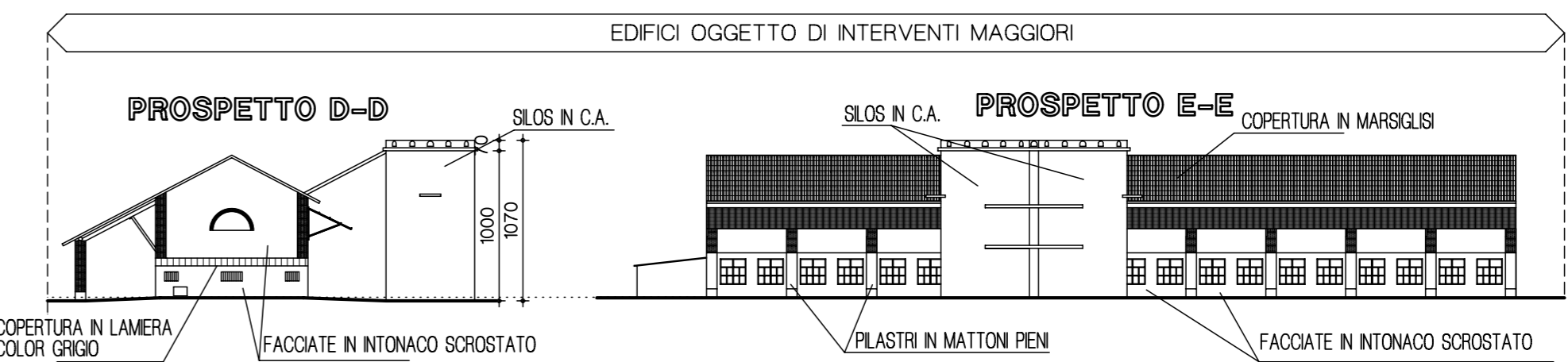
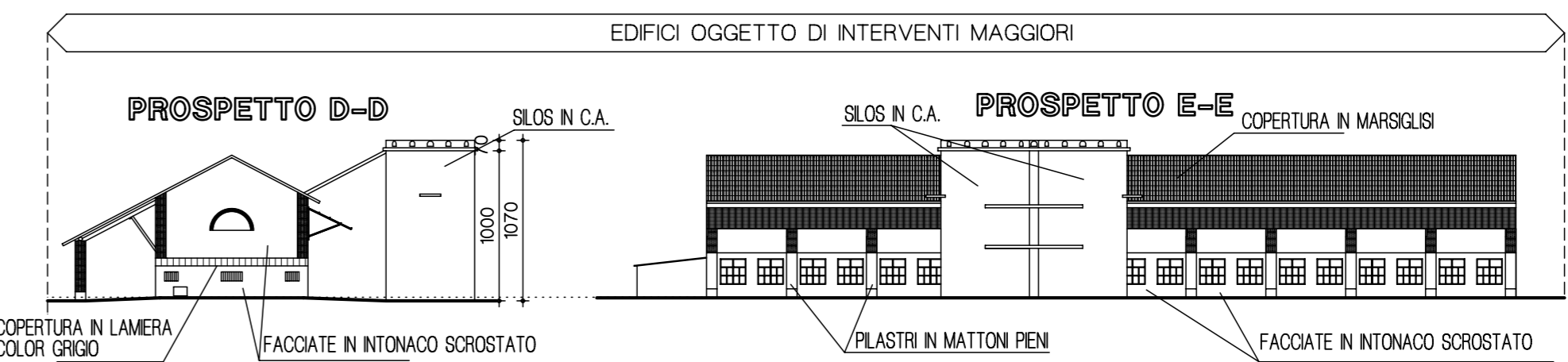
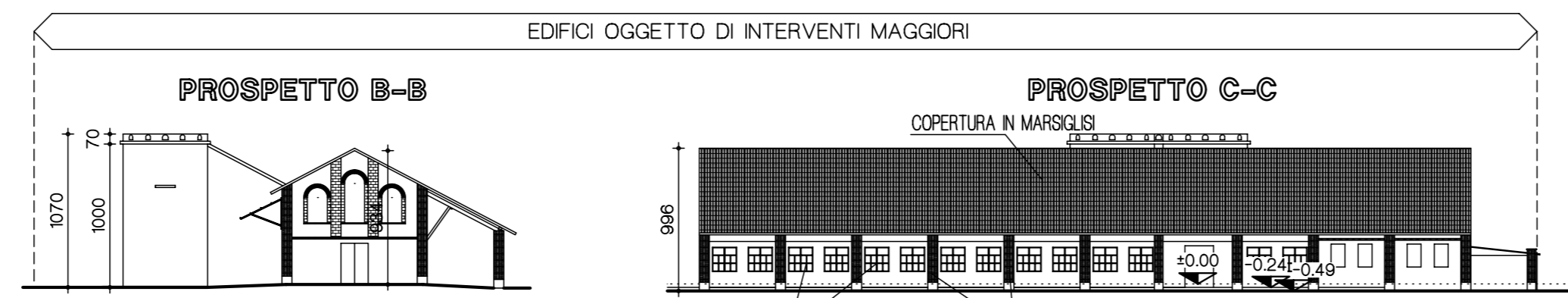

SEZIONE AMBIENTALE Y-Y

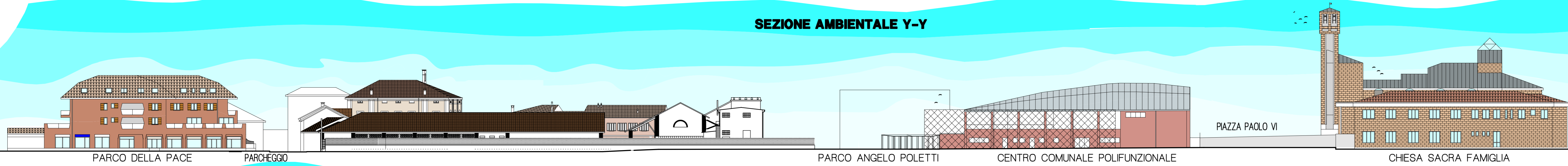

SEZIONE AMBIENTALE X-X

